

**PROPOSED NEW OFFICE LAYOUT  
FOR NAUSORI LEGAL AID OFFICE  
@ NAUSORI.**

**Client:**

**LEGAL AID COMMISSION**

**Ministry of Public Works, Meteorological  
Services & Transport**

**Department of Buildings & Government Architect**

**Architects Section**

**2023**



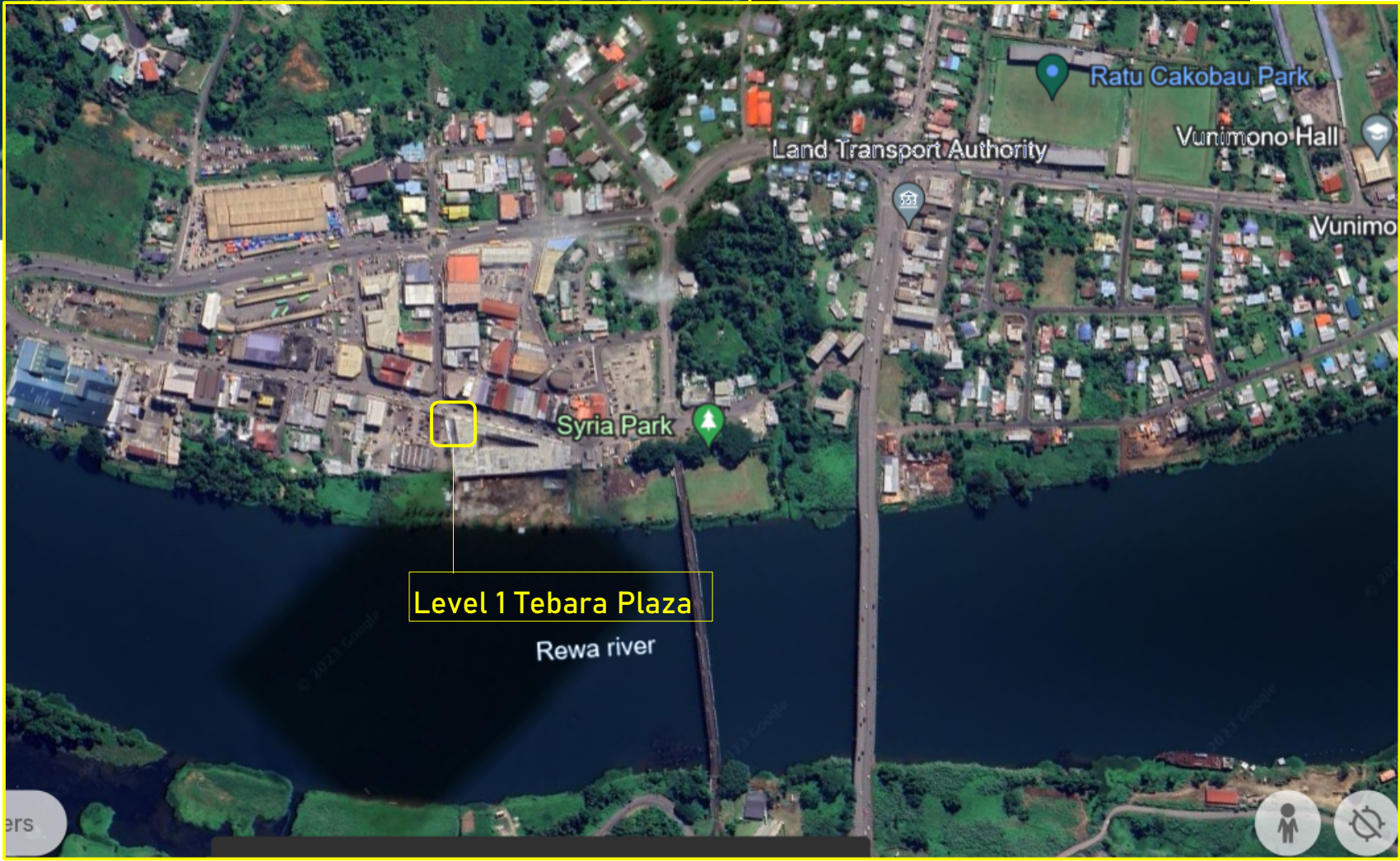

DRAWING LIST	
Drwg No.	Drwg Title.
A01	SITE / LOCALITY PLAN
A02	PROPOSED PLAN
A03	REFERENCE PLAN
A04	INTERIOR ELEVATIONS
A05	ENLARGE PLAN / INTERIOR ELEVATIONS
A06	PARTITION DETAILS
A07	COUNTER DETAILS
A08	SHELVING DETAILS
A09	SINK BENCH DETAILS

Notes

1. The Contractor MUST verify all dimension on the drawings before the execution of work or shop drawings

2. The Contractor shall IMMEDIATELY notify the Project Architect of any Discrepancies.

3. Figured Dimension Shall preference over scaled dimension and the largest scaled drawing will take preference.

4. Copyright of ALL Drawings, Specifications, Documentations and ALL work executed pertaining to these documents remains the sole Property of the Government of The Republic of Fiji

5. All Works to be carried out in compliance with Standard and Regulations of Respective Trades

Amendments

no.

details

date

Drawn

RV/TV

Date

NOV. ' 2023

Scale

As Shown

Approval

A. Pene

Ministry Of Infrastructure & Meteorological Services

Proj./Block

Proposed New Office Layout

Legal Aid Commission - Nausori

Drawing Title

SITE AND LOCALITY PLAN

Connected Drawings.

Architects Project No.

23222

Sheet No.

A01

Amend



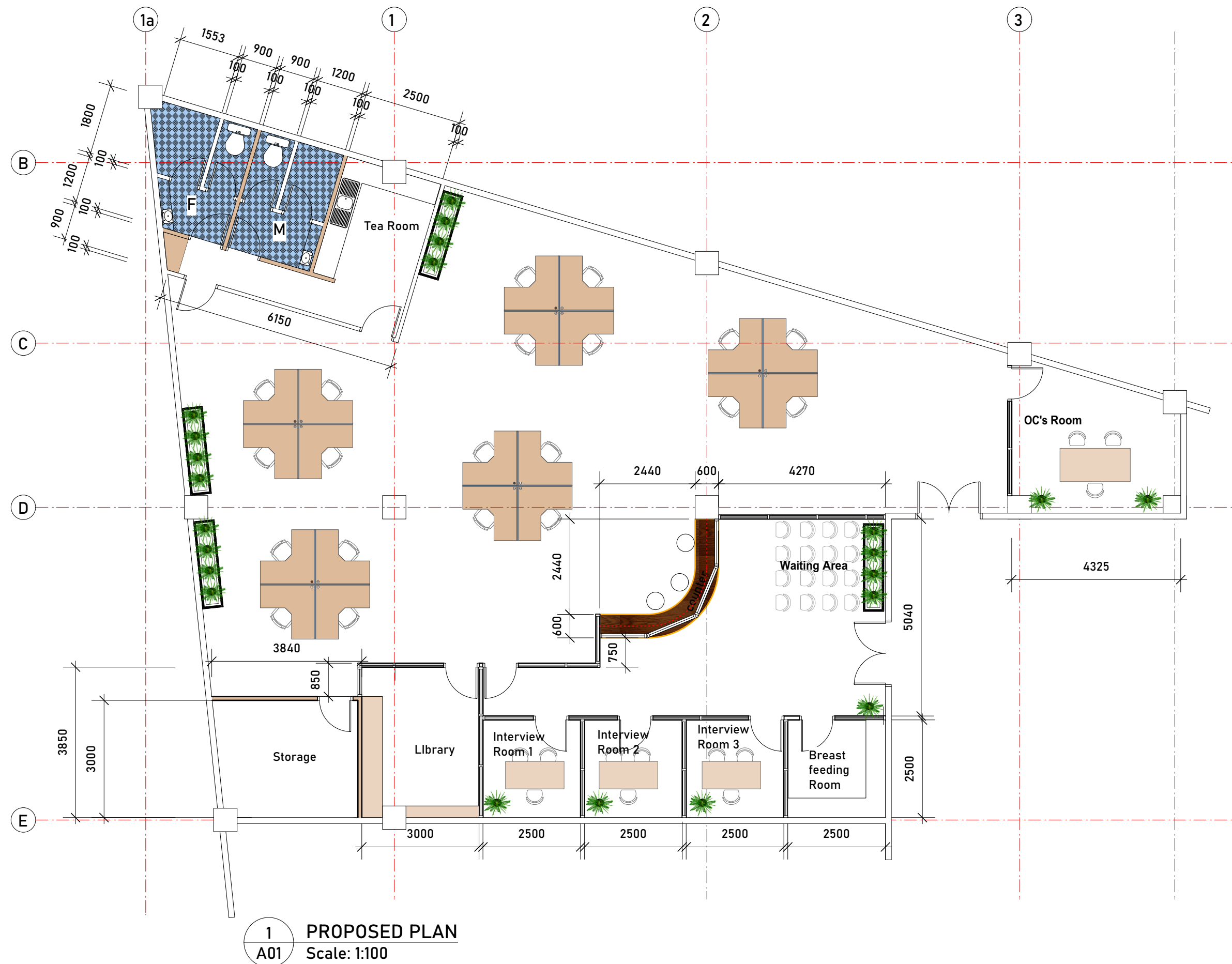

- Notes
1. The Contractor MUST verify all dimension on the drawings before the execution of work or shop drawings
  2. The Contractor shall IMMEDIATELY notify the Project Architect of any Discrepancies.
  3. Figured Dimension Shall preference over scaled dimension and the largest scaled drawing will take preference.
  4. Copyright of ALL Drawings, Specifications, Documentations and ALL work executed pertaining to these documents remains the sole Property of the Government of The Republic of Fiji
  5. All Works to be carried out in compliance with Standard and Regulations of Respective Trades

Amendments			Drawn	Date	Proj./Block	Connected Drawings.	Architects Project No.			
no.	details	date	RV/TV	NOv. ' 2023	Proposed New Office Layout Legal Aid Commission - Nausori		23222			
			Scale	Proj. Off.						
			As Shown	T. Vakameau						
			Approval	DBGA Approval						
			A. Pene	A. Pene	Drawing Title		Sheet No.	A02		
			Ministry Of Infrastructure & Meteorological Services							
					PROPOSED LAYOUT	Amend				

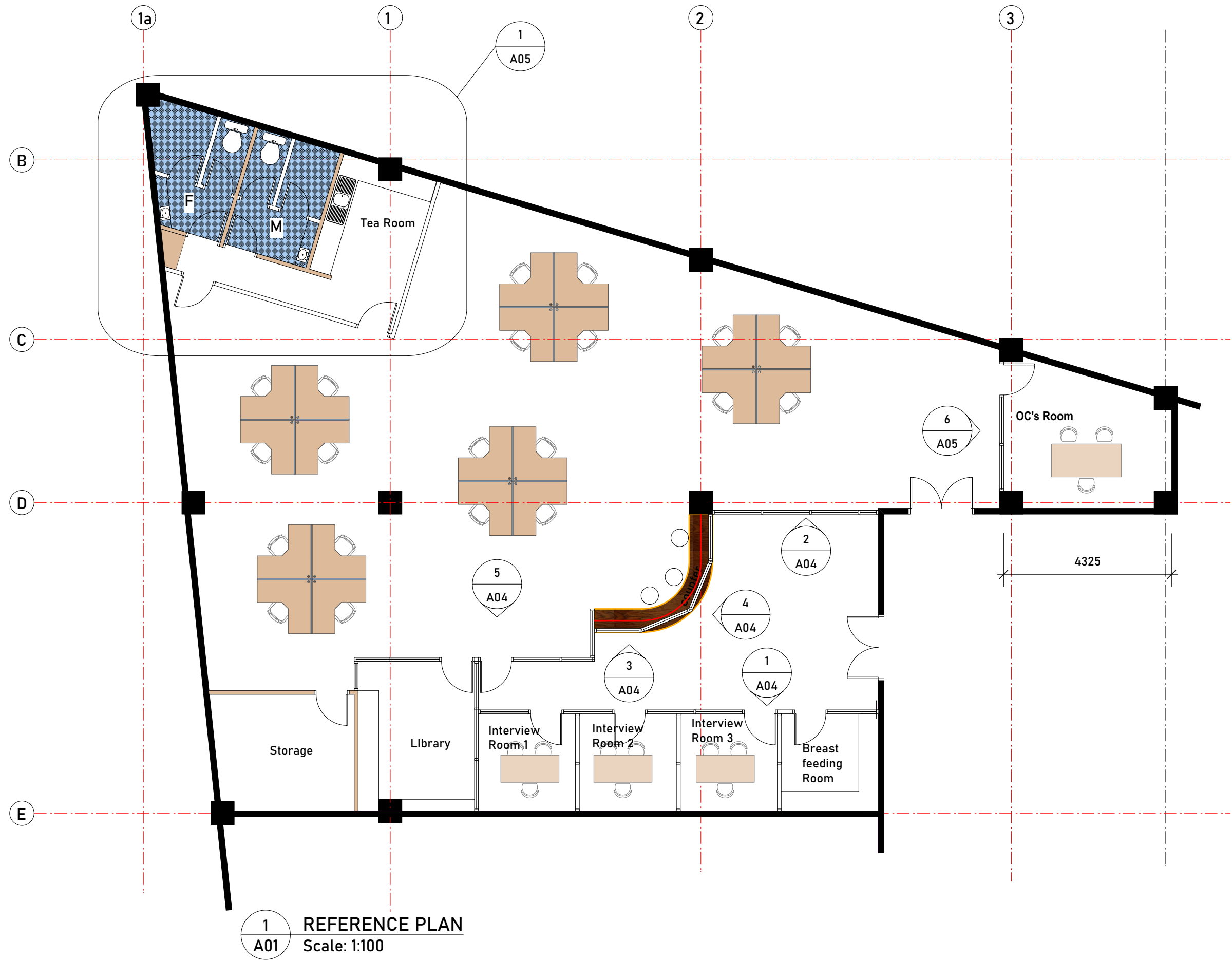

- Notes
1. The Contractor MUST verify all dimension on the drawings before the execution of work or shop drawings
  2. The Contractor shall IMMEDIATELY notify the Project Architect of any Discrepancies.
  3. Figured Dimension Shall preference over scaled dimension and the largest scaled drawing will take preference.
  4. Copyright of ALL Drawings, Specifications, Documentations and ALL work executed pertaining to these documents remains the sole Property of the Government of The Republic of Fiji
  5. All Works to be carried out in compliance with Standard and Regulations of Respective Trades

Amendments			Drawn	Date	Proj./Block	Connected Drawings.	Architects Project No.	
no.	details	date	RV/TV	NOv. ' 2023		Proposed New Office Layout Legal Aid Commission - Nausori		23222
			Scale	Proj. Off.	Drawing Title	Sheet No.	A03	Amend
			As Shown	T. Vakameau				
			Approval	DBGA Approval				
			A. Pene	A. Pene				
			Ministry Of Infrastructure & Meteorological Services			REFERENCE PLAN		



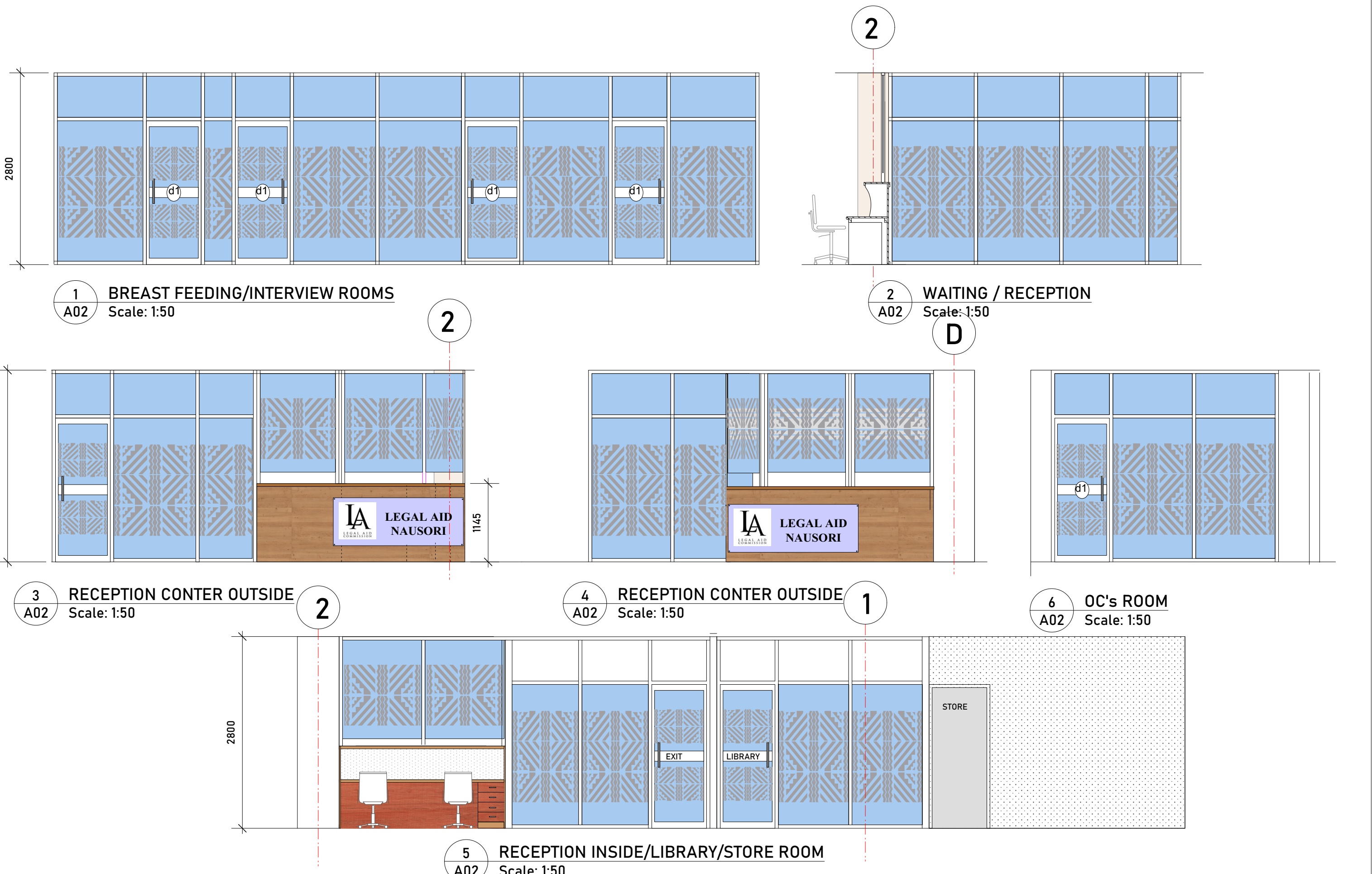

Notes

1. The Contractor MUST verify all dimension on the drawings before the execution of work or shop drawings

2. The Contractor shall IMMEDIATELY notify the Project Architect of any Discrepancies.

3. Figured Dimension Shall preference over scaled dimension and the largest scaled drawing will take preference.

4. Copyright of ALL Drawings, Specifications, Documentations and ALL work executed pertaining to these documents remains the sole Property of the Government of The Republic of Fiji

5. All Works to be carried out in compliance with Standard and Regulations of Respective Trades

Amendments

no.

details

date

Drawn

RV/TV

Date

NOv. ' 2023

Scale

As Shown

Proj. Off.

T. Vakameau

Approval

A. Pene

DBGA Approval

A. Pene

Ministry Of Infrastructure & Meteorological Services

Proj./Block

Proposed New Office Layout

Legal Aid Commission - Nausori

Drawing Title

PARTITION ELEVATION

Connected Drawings.

Architects Project No.

23222

Sheet No.

A04

Amend

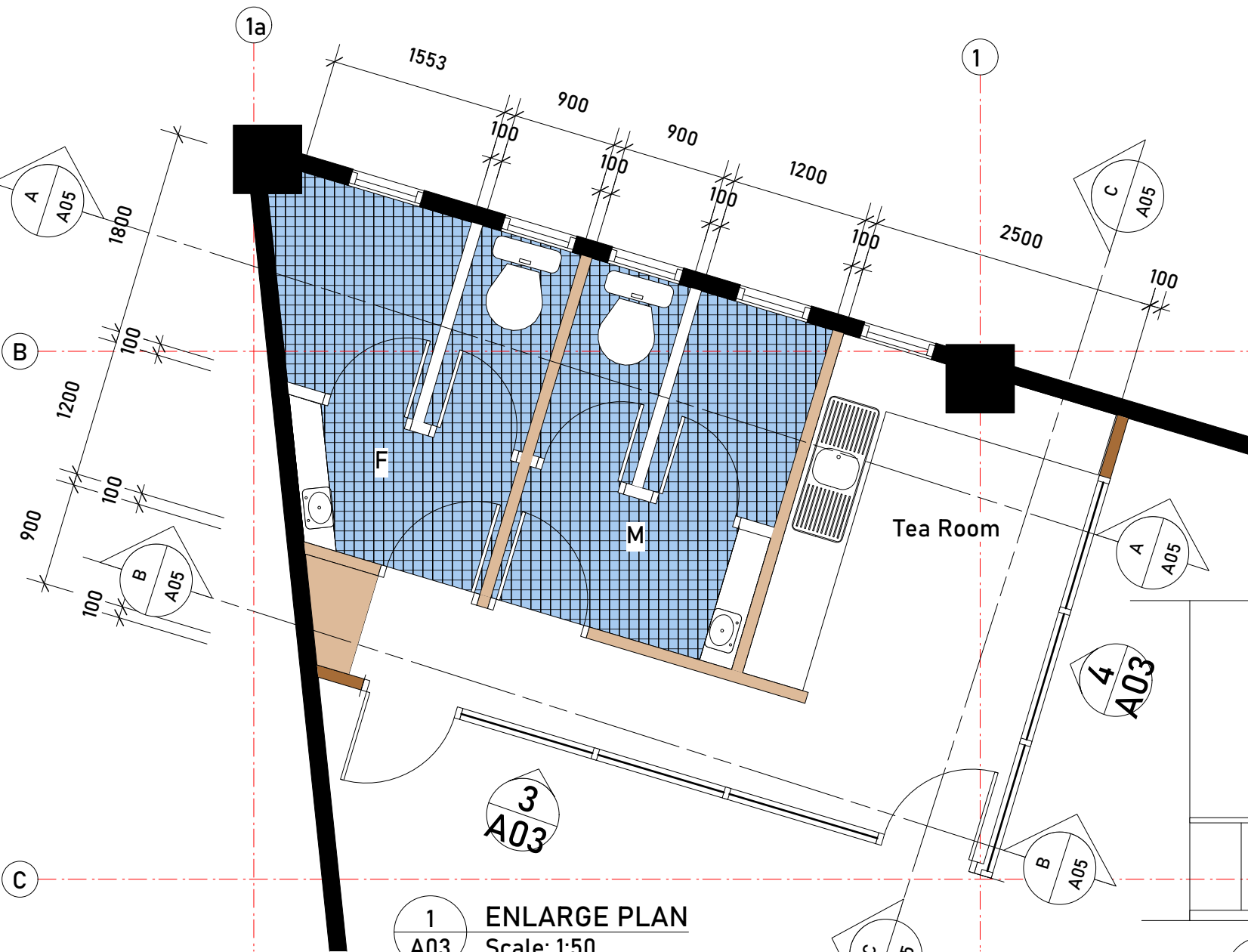

1  
A03  
ENLARGE PLAN  
Scale: 1:50

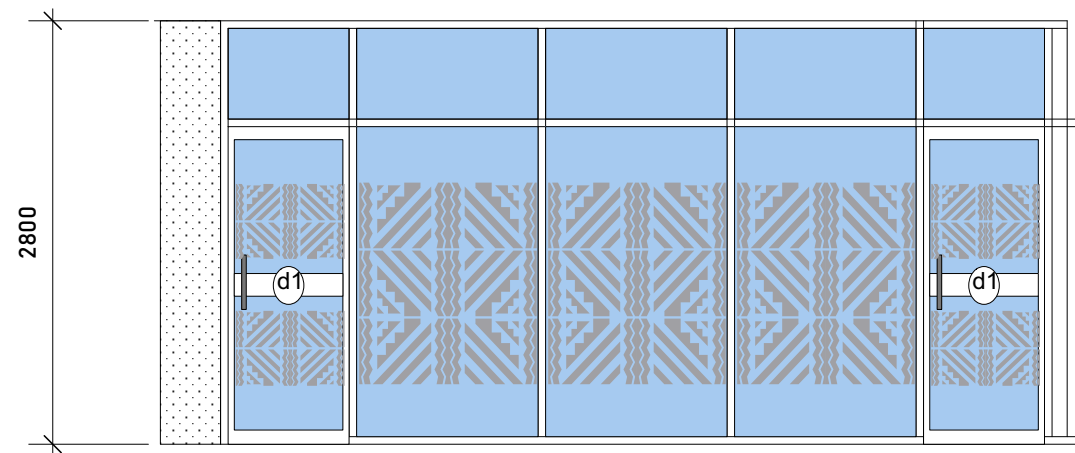

3  
A03  
ELEVATION 3  
Scale: 1:50

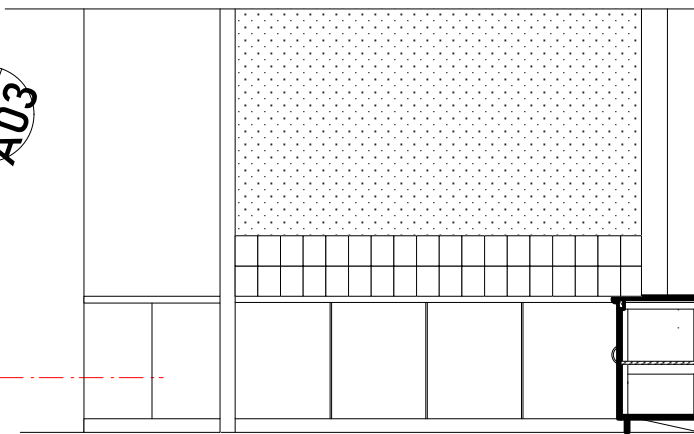

5  
A03  
CROSS SECTION C-C  
Scale: 1:50

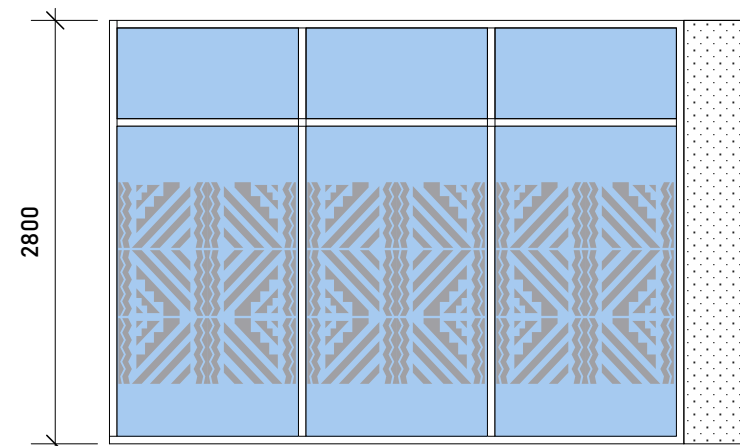

4  
A03  
ELEVATION 4  
Scale: 1:50

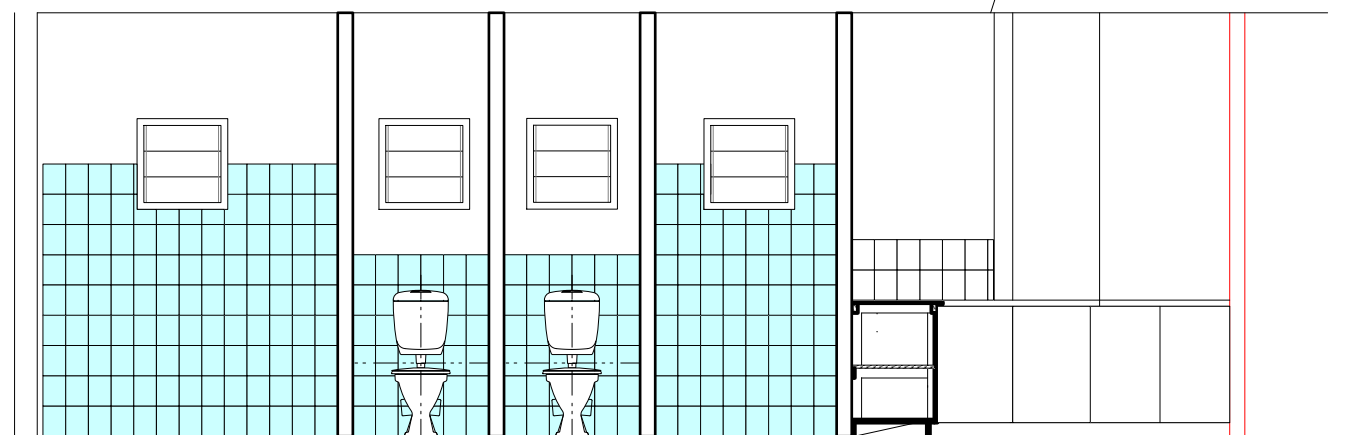

2  
A03  
CROSS SECTION A-A  
Scale: 1:50

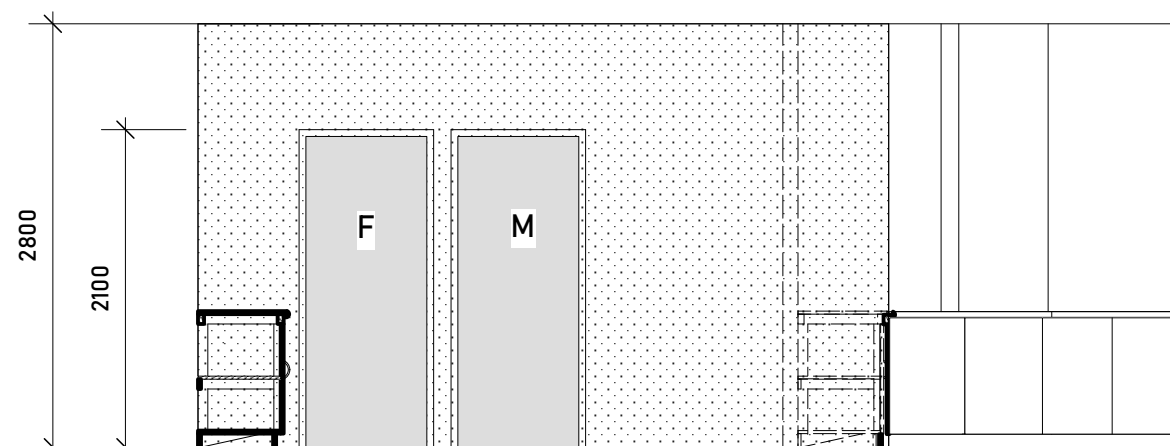

2  
A03  
CROSS SECTION B-B  
Scale: 1:50

- Notes
1. The Contractor MUST verify all dimension on the drawings before the execution of work or shop drawings
  2. The Contractor shall IMMEDIATELY notify the Project Architect of any Discrepancies.
  3. Figured Dimension Shall preference over scaled dimension and the largest scaled drawing will take preference.
  4. Copyright of ALL Drawings, Specifications, Documentations and ALL work executed pertaining to these documents remains the sole Property of the Government of The Republic of Fiji
  5. All Works to be carried out in compliance with Standard and Regulations of Respective Trades

Amendments		
no.	details	date

Drawn RV/TV	Date NOV. ' 2023
Scale As Shown	Proj. Off. T. Vakameau
Approval A. Pene	DBGA Approval A. Pene
Ministry Of Infrastructure & Meteorological Services	

Proj./Block Proposed New Office Layout Legal Aid Commission - Nausori
Drawing Title ENLARGE PLAN / ROOM ELEVATION

Connected Drawings.	Architects Project No. 23222
Sheet No. A05	Amend



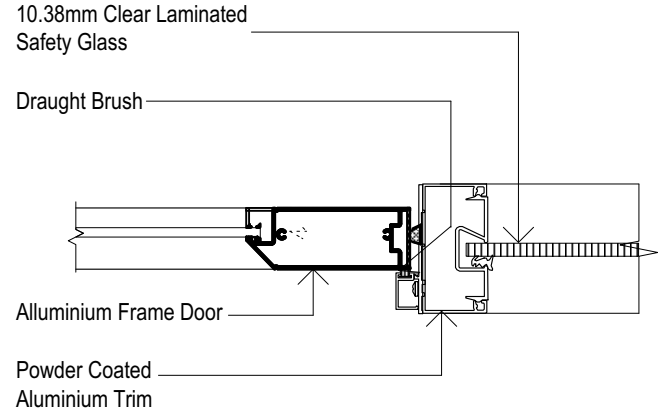

**D1/3 DETAIL (WALL CONNECTION DETAIL)**  
Scale: 1:5 @ A3

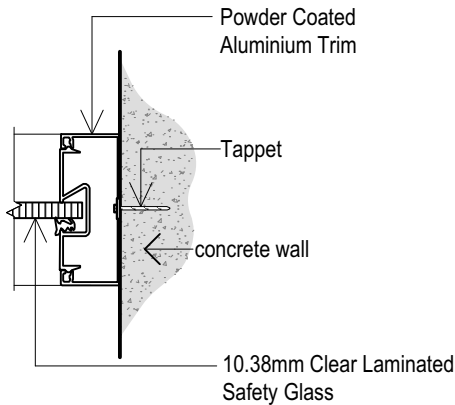

**WALL CONNECTION DETAIL**  
Scale: 1:5 @ A3

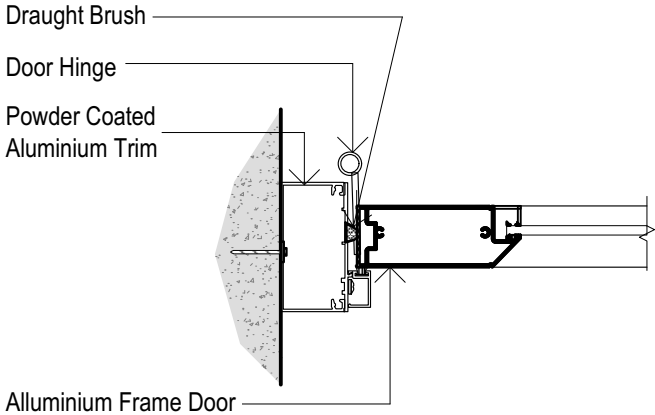

**D1/2 DETAIL (DOOR-WALL CONNECTION)**  
Scale 1 : 5 @ A3

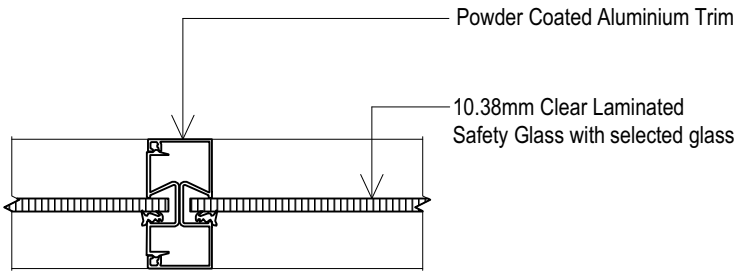

**GLASS FRAME DETAIL**  
Scale: 1:5 @ A3

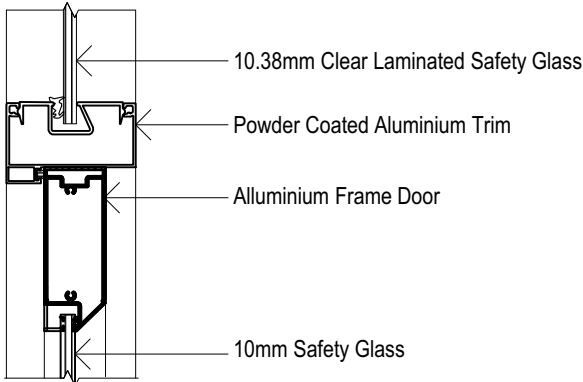

**D1/1 DETAIL (DOOR JAMB)**  
Scale 1 : 5 @ A3

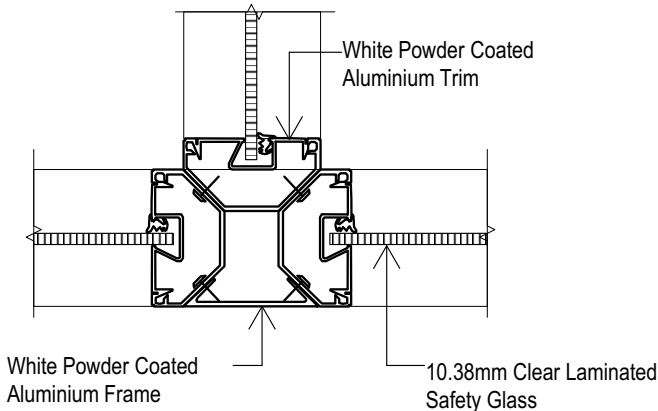

**CONNER WALL DETAIL**  
Scale: 1:5 @A3

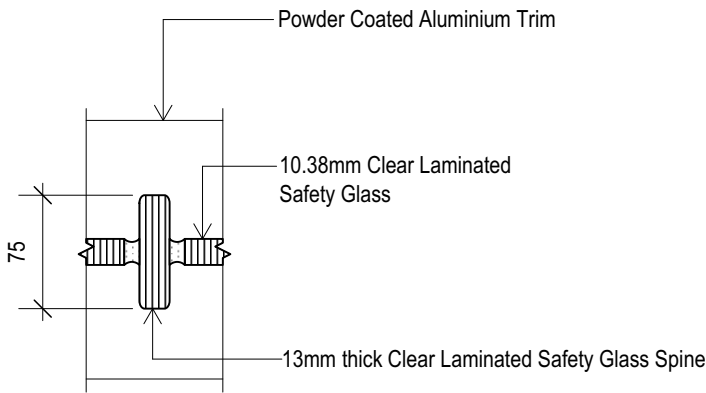

**GLASS TO GLASS CONNECTION**  
Scale: 1:5 @ A3

Notes

1. The Contractor MUST verify all dimension on the drawings before the execution of work or shop drawings

2. The Contractor shall IMMEDIATELY notify the Project Architect of any Discrepancies.

3. Figured Dimension Shall preference over scaled dimension and the largest scaled drawing will take preference.

4. Copyright of ALL Drawings, Specifications, Documentations and ALL work executed pertaining to these documents remains the sole Property of the Government of The Republic of Fiji

5. All Works to be carried out in compliance with Standard and Regulations of Respective Trades

Amendments			Drawn	Date	Proj./Block	Connected Drawings.	Architects Project No.	
no.	details	date	RV/TV	NOv. ' 2023	Proposed New Office Layout Legal Aid Commission - Nausori	Drawing Title	Sheet No.	A06
			Scale	Proj. Off.				
			As Shown	T. Vakameau				
			Approval	DBGA Approval				
			A. Pene	A. Pene	TYPICAL PARTITION FRAME DETAILS			Amend
			Ministry Of Infrastructure & Meteorological Services					



## Cabinet Hinge

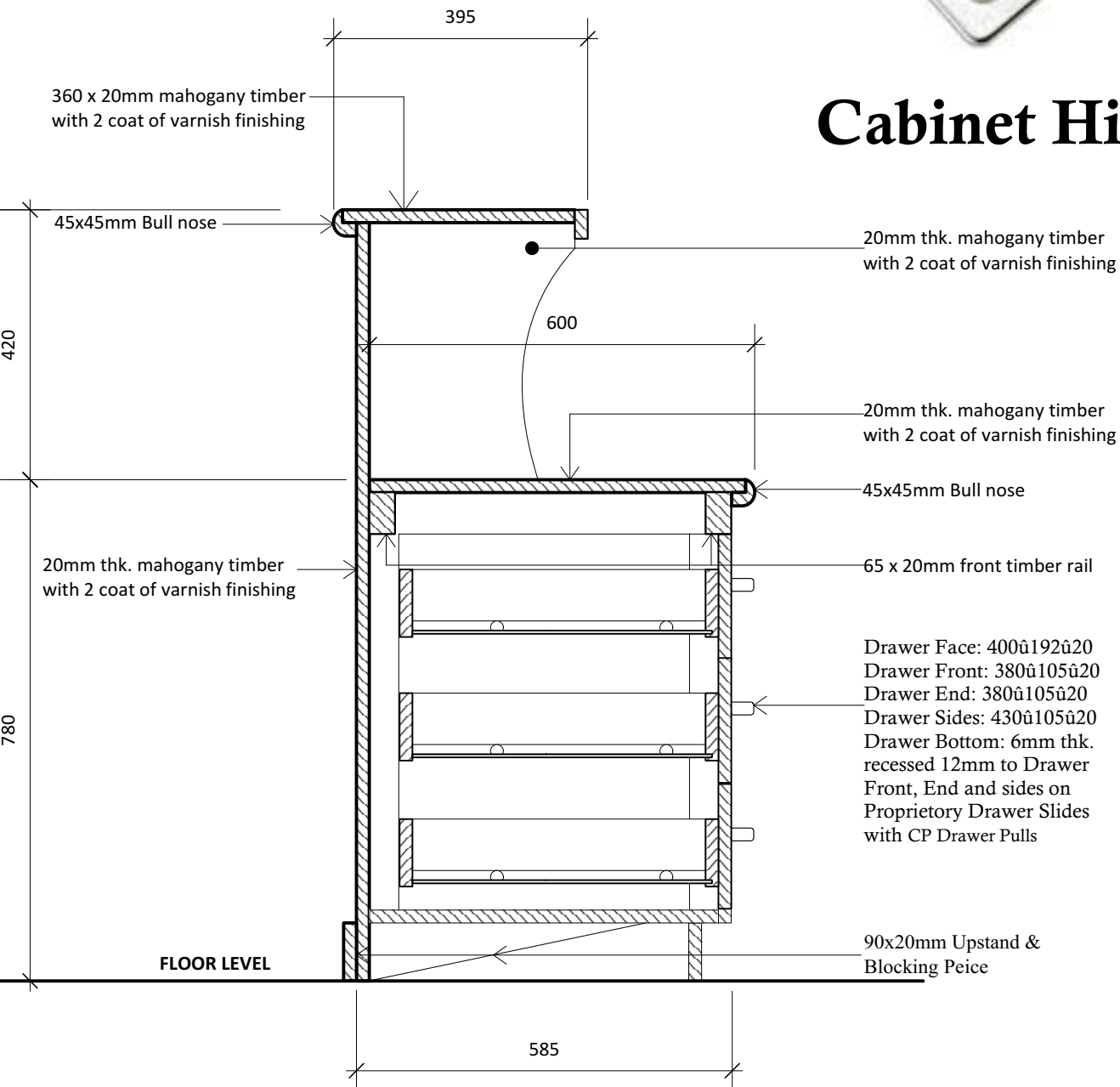

J1  
A12 JOINERY DETAIL-RECEPTION COUNTER  
Scale: 1:10 @ A3



## Cabinet Door Handle

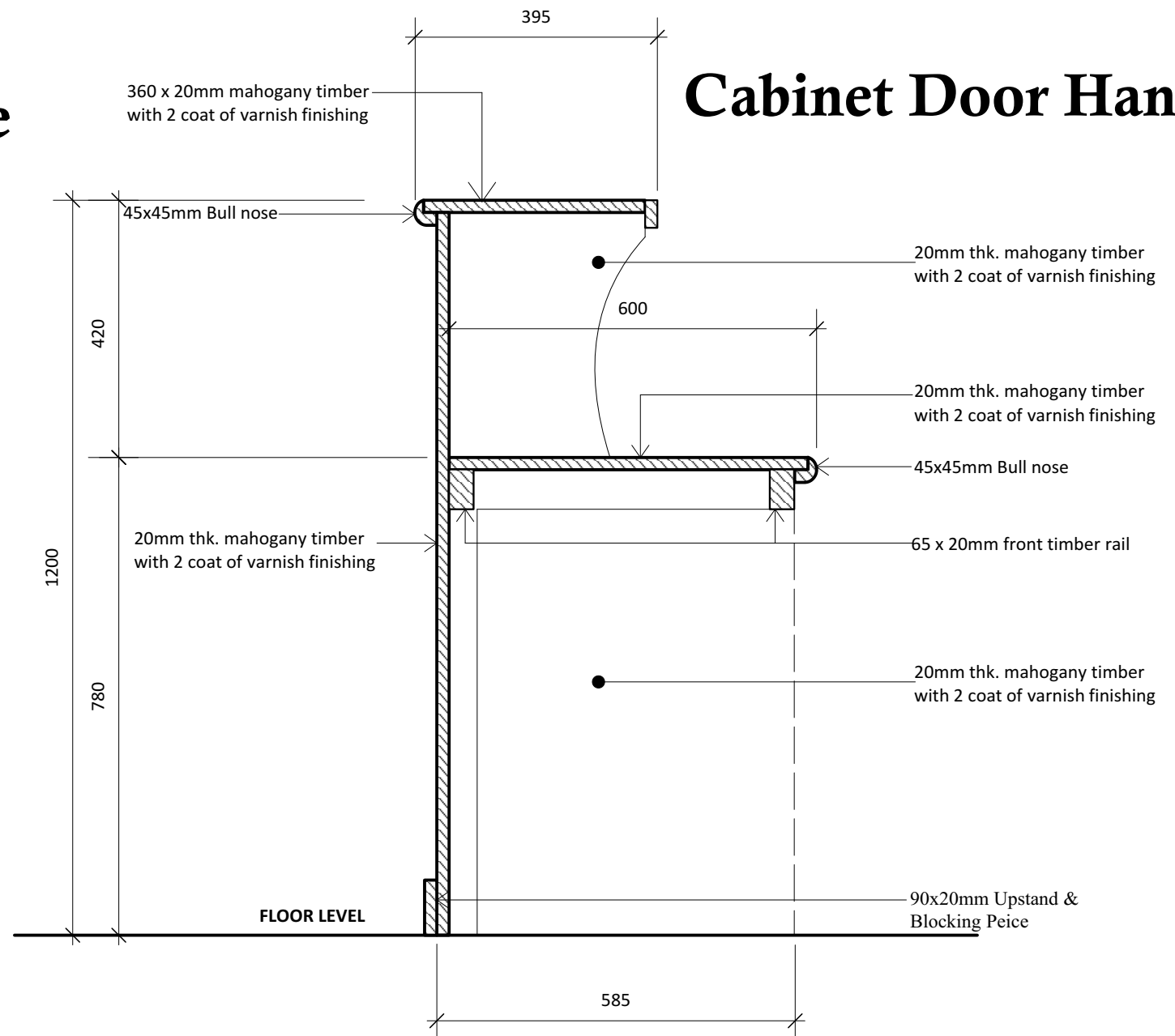

J2  
A12 JOINERY DETAIL-RECEPTION COUNTER  
Scale: 1:10 @ A3

- Notes
1. The Contractor MUST verify all dimension on the drawings before the execution of work or shop drawings
  2. The Contractor shall IMMEDIATELY notify the Project Architect of any Discrepancies.
  3. Figured Dimension Shall preference over scaled dimension and the largest scaled drawing will take preference.
  4. Copyright of ALL Drawings, Specifications, Documentations and ALL work executed pertaining to these documents remains the sole Property of the Government of The Republic of Fiji
  5. All Works to be carried out in compliance with Standard and Regulations of Respective Trades

Amendments			Drawn	Date	Proj./Block	Connected Drawings.	Architects Project No.	
no.	details	date	RV/TV	NOv. ' 2023	Proposed New Office Layout Legal Aid Commission - Nausori			23222
			Scale	Proj. Off.				
			As Shown	T. Vakameau	Drawing Title  JOINERY DETAIL-RECEPTION COUNTER		Sheet No.  A07	Amend
			Approval	DBGA Approval				
			A. Pene	A. Pene				
			Ministry Of Infrastructure & Meteorological Services					



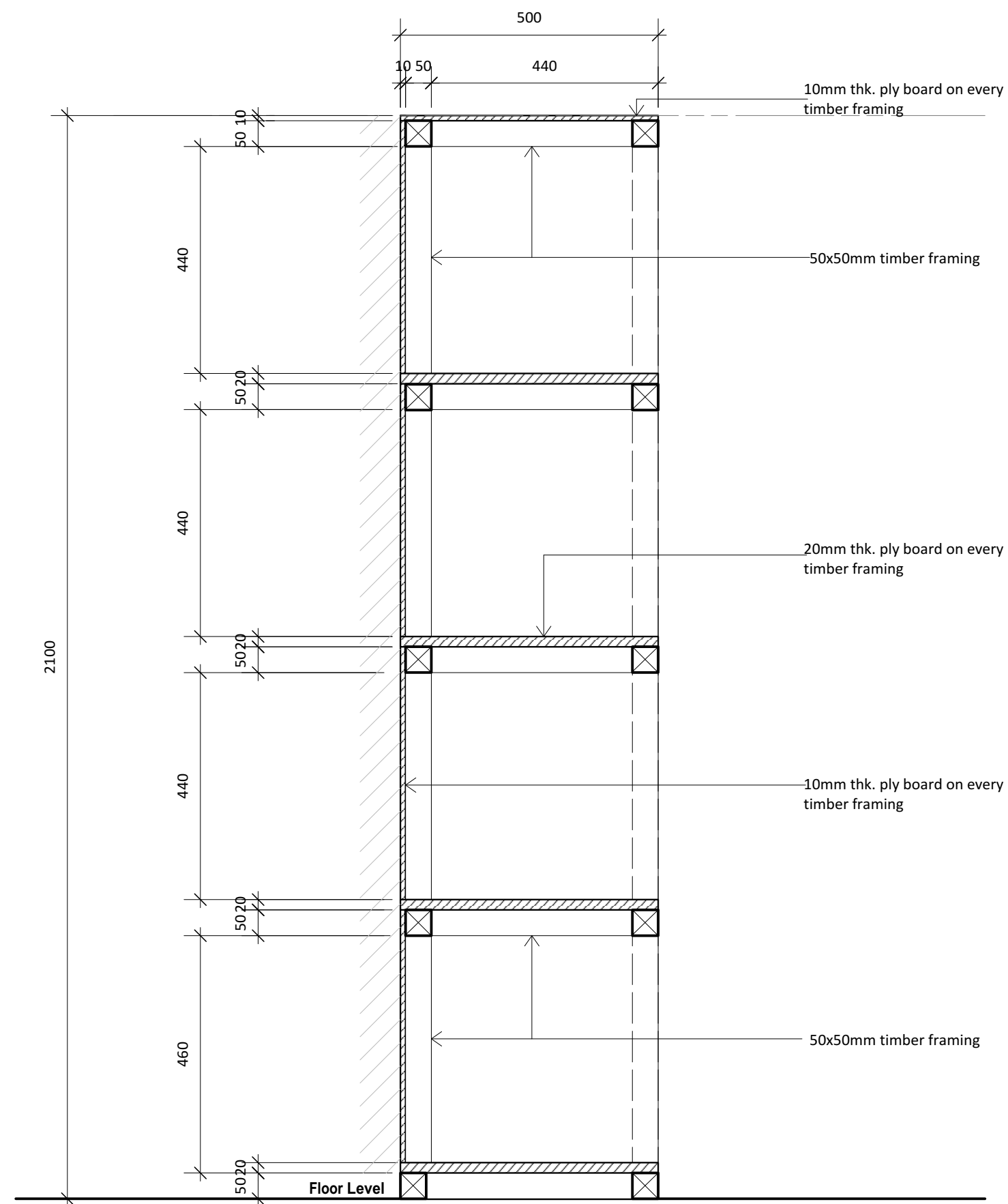

**J1 JOINERY DETAIL - FILING SHELVES**  
Scale: 1:10 @A3

Notes

1. The Contractor MUST verify all dimension on the drawings before the execution of work or shop drawings

2. The Contractor shall IMMEDIATELY notify the Project Architect of any Discrepancies.

3. Figured Dimension Shall preference over scaled dimension and the largest scaled drawing will take preference.

4. Copyright of ALL Drawings, Specifications, Documentations and ALL work executed pertaining to these documents remains the sole Property of the Government of The Republic of Fiji

5. All Works to be carried out in compliance with Standard and Regulations of Respective Trades

Amendments

no.

details

date

Drawn

RV/TV

Date

NOv. ' 2023

Scale

As Shown

Approval

A. Pene

Ministry Of Infrastructure & Meteorological Services

Proj./Block

Proposed New Office Layout  
Legal Aid Commission - Nausori

Drawing Title

JOINERY DETAIL - FILING SHELVES

Connected Drawings.

Architects Project No.

23222

Sheet No.

A08

Amend



Cabinet Hinge



Cabinet Door Handle

NOTES:  
ALL TIMBER FRAMES ARE SCREW FIXED INTO WALLS

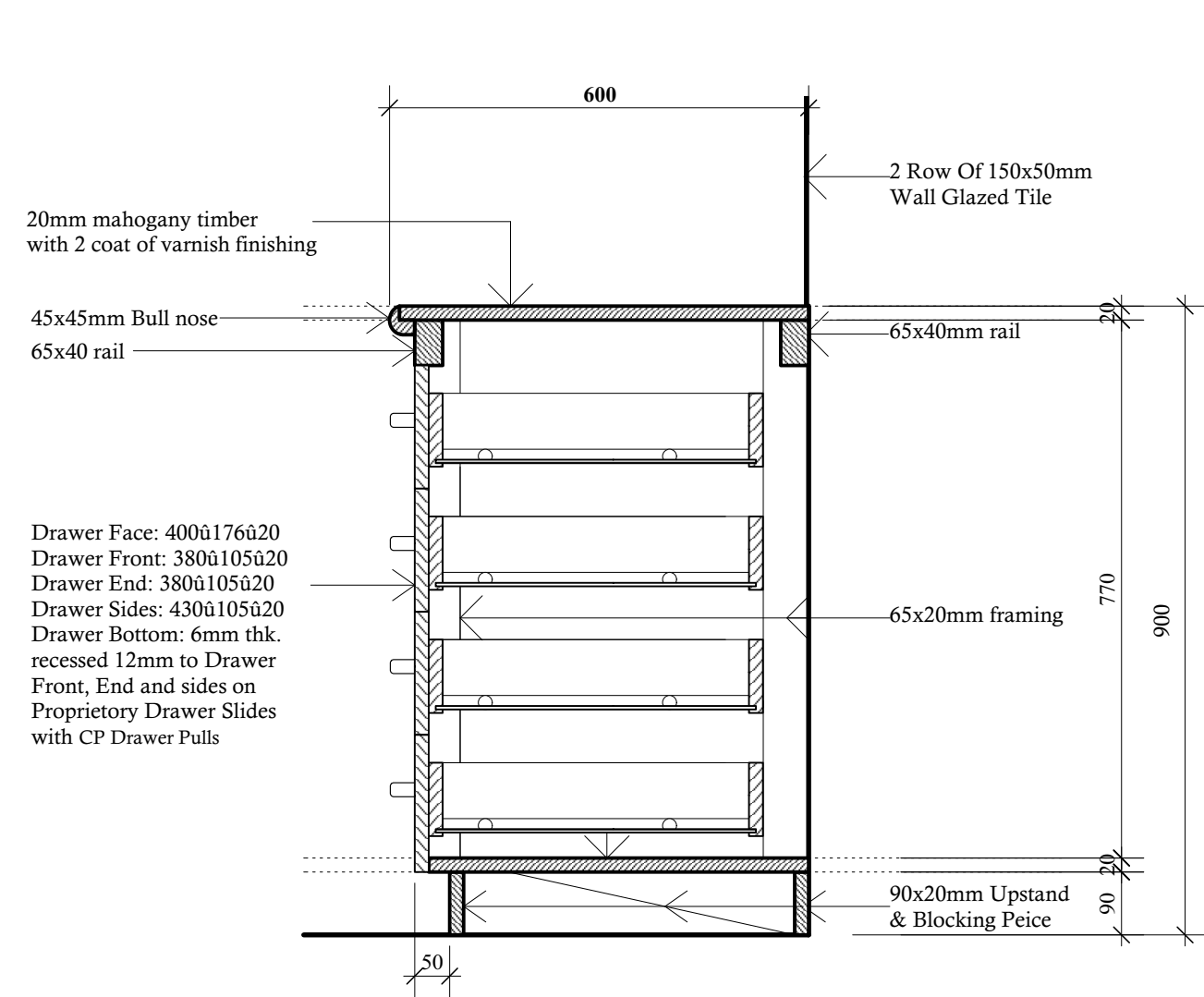

J4 CUPBOARD/ DRAWERS DETAIL  
A15 Scale: 1:10 @ A3

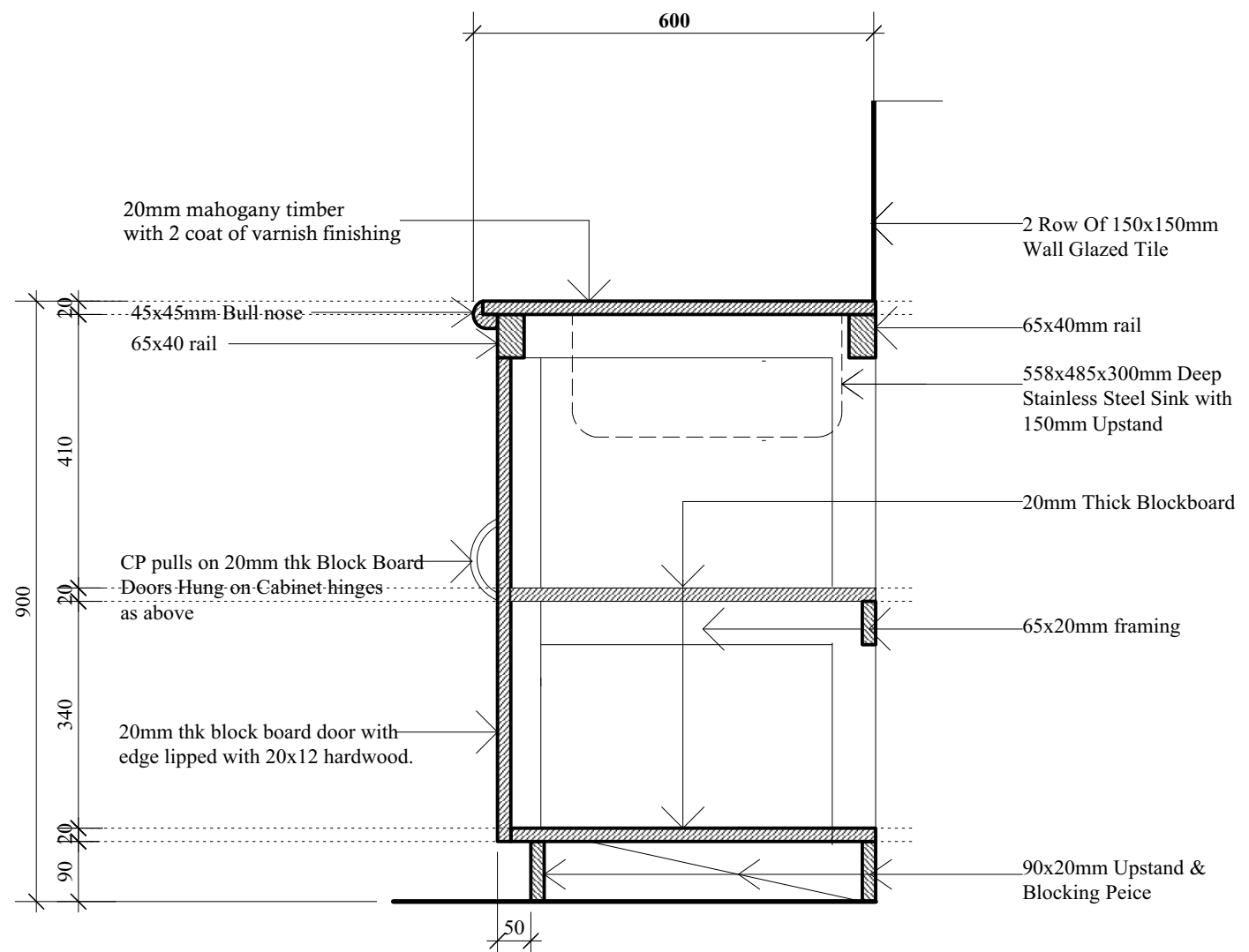

J5 SINKBENCH DETAIL  
A15 Scale: 1:10

Notes

1. The Contractor MUST verify all dimension on the drawings before the execution of work or shop drawings

2. The Contractor shall IMMEDIATELY notify the Project Architect of any Discrepancies.

3. Figured Dimension Shall preference over scaled dimension and the largest scaled drawing will take preference.

4. Copyright of ALL Drawings, Specifications, Documentations and ALL work executed pertaining to these documents remains the sole Property of the Government of The Republic of Fiji

5. All Works to be carried out in compliance with Standard and Regulations of Respective Trades

Amendments

no.

details

date

Drawn

RV/TV

Date

NOv. ' 2023

Scale

As Shown

Proj. Off.

T. Vakameau

Approval

A. Pene

DBGA Approval

A. Pene

Ministry Of Infrastructure & Meteorological Services

Proj./Block

Proposed New Office Layout

Legal Aid Commission - Nausori

Drawing Title

SINK AND BENCH DETAILS

Connected Drawings.

Architects Project No.

23222

Sheet No.

A09

Amend